

# FOR SALE

Residential Development Opportunity

NEW BUILD DEVELOPMENT AREA

**3,218 sq.ft**  
(298.9 sq.m)

EXISTING FLAT AREAS

**840 sq.ft** (78 sq.m)

**MID KENT SHOPPING CENTRE**

Maidstone  
Kent  
ME16 0PU

**LCP**  
part of MCore





- 1st Floor Residential Opportunity available
- Situated by prominent retail location in town centre
- 6x existing residential maisonette flats
- Development (once built out) creates an additional 3x maisonette flats

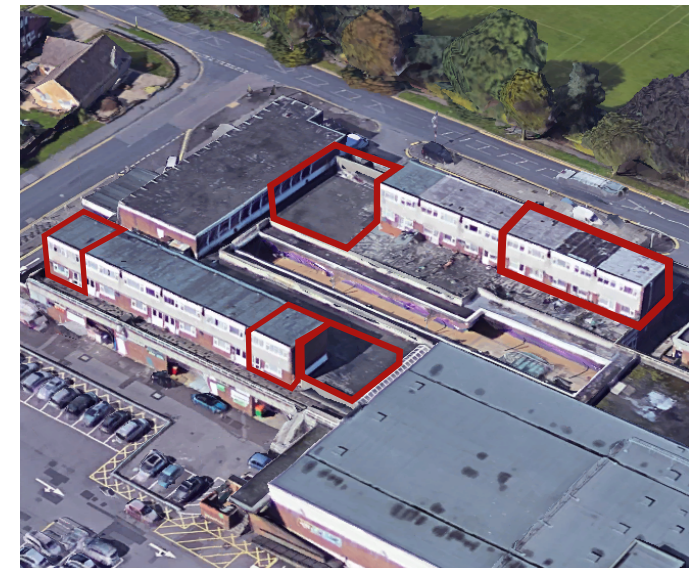



1

**Existing Elevation AA**

1 : 250



2

**Existing Elevation BB**

1 : 250



1

**Existing Elevation CC**

1 : 250



2

**Existing Elevation DD**

1 : 250



2 **Elevation AA**  
1 : 100

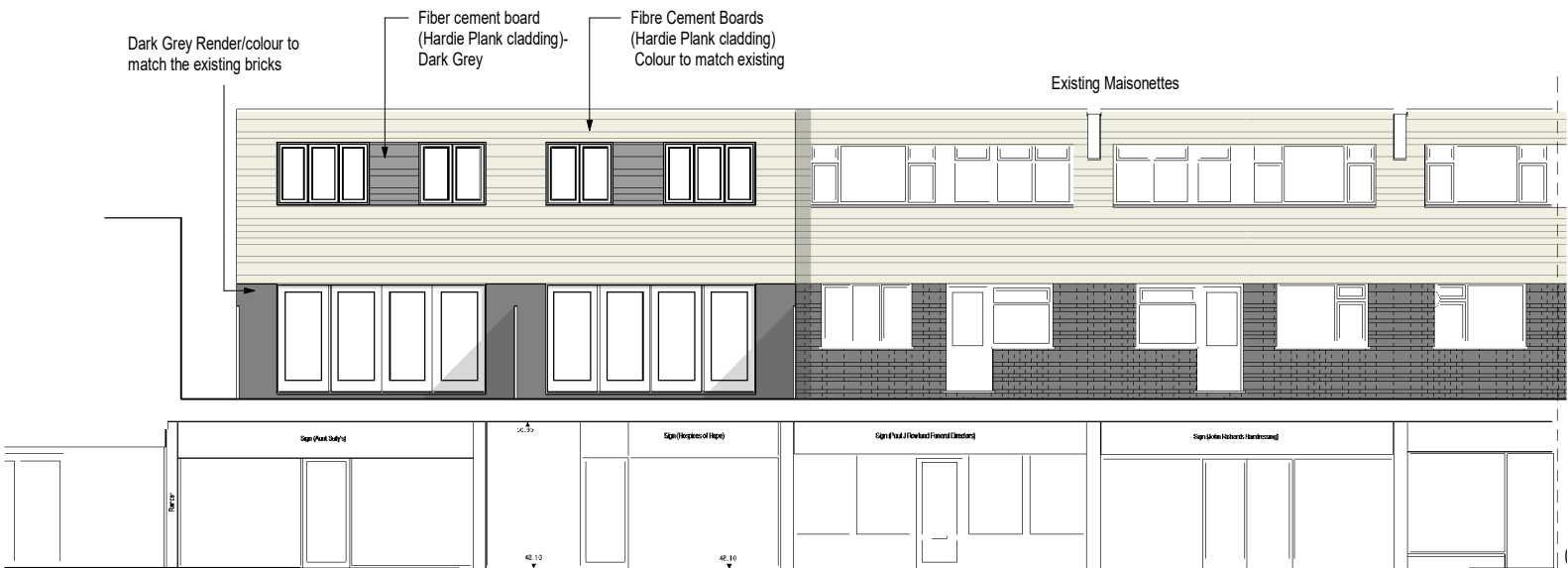

1 **Elevation BB**  
1 : 100

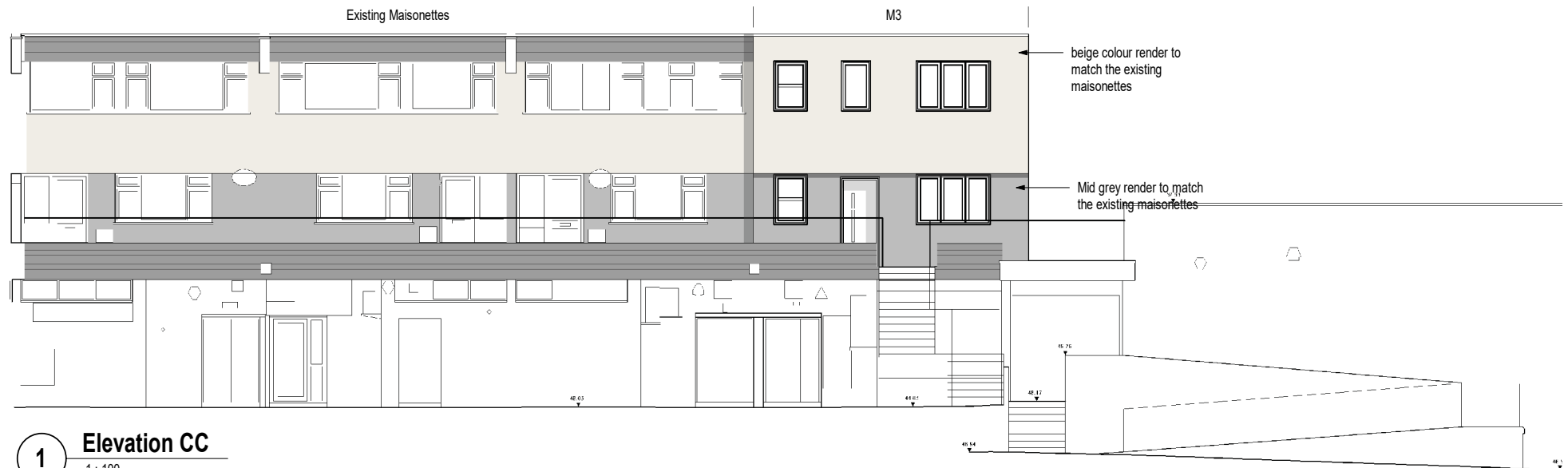



Existing Ground Floor

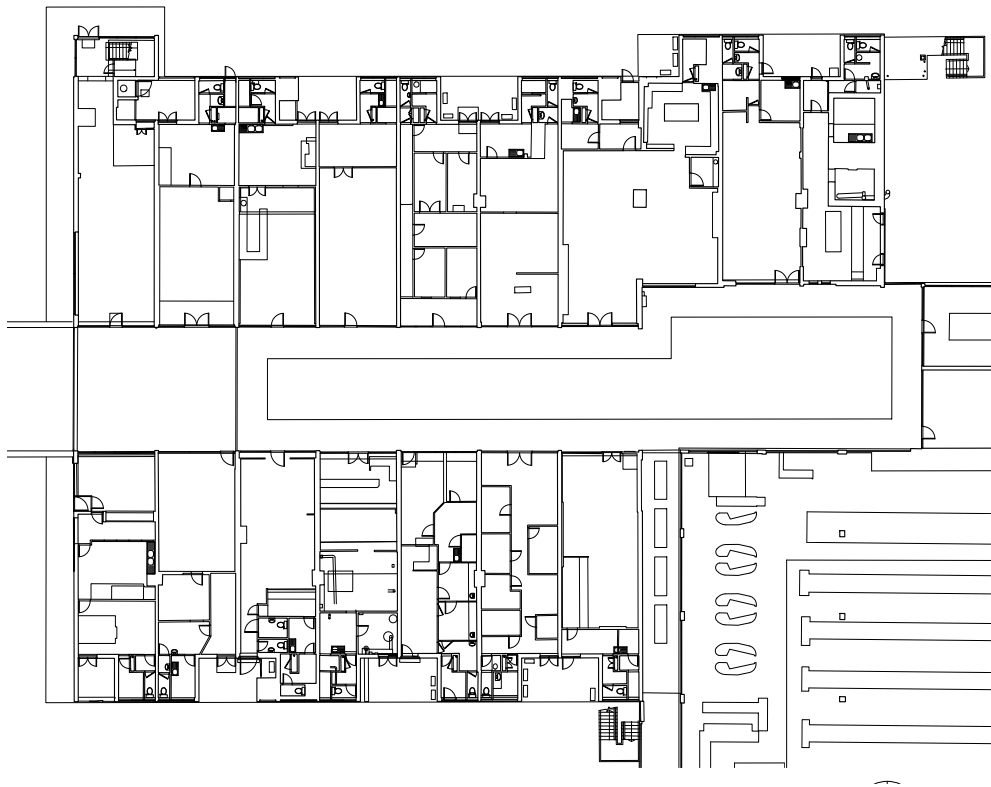

Existing First Floor

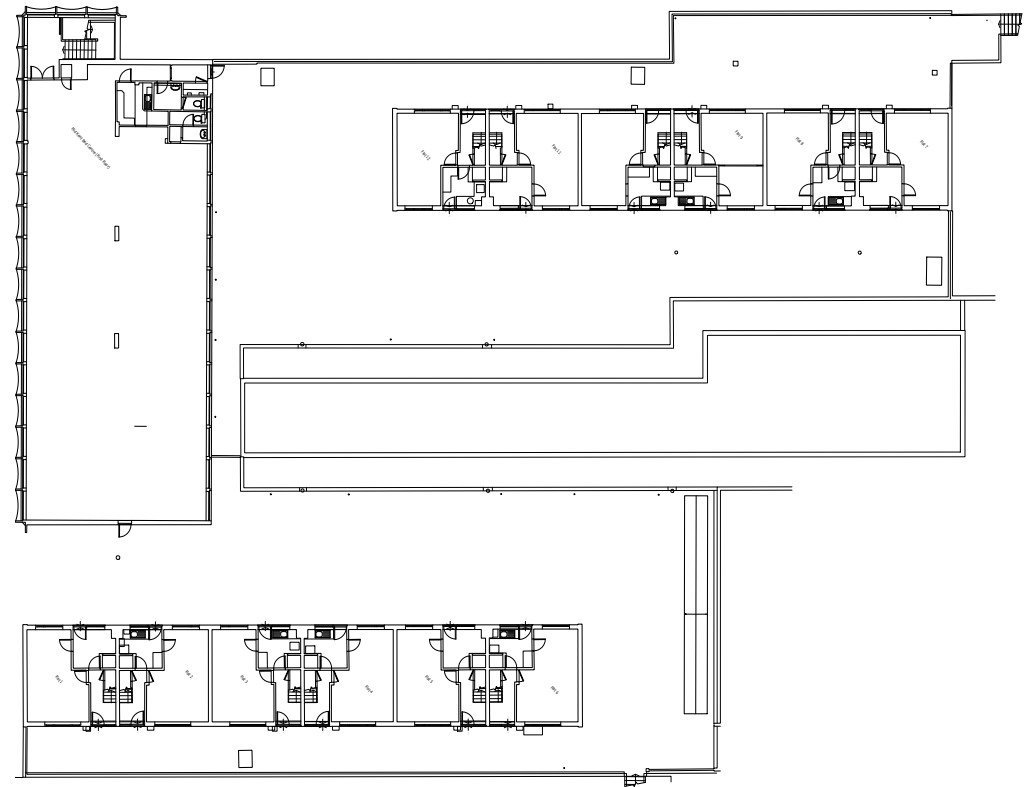



Proposed Ground Floor

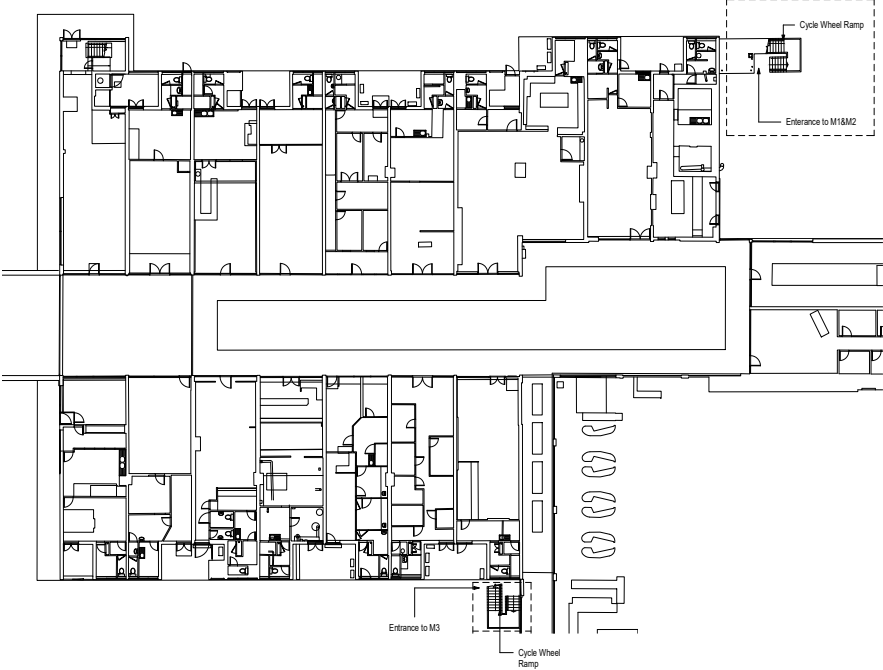

Proposed First Floor

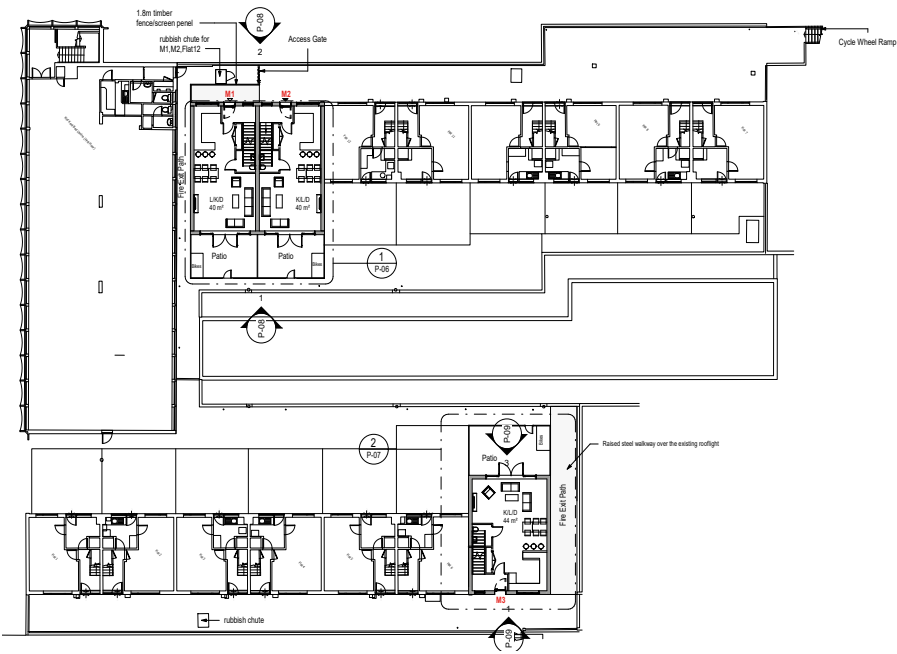

Proposed First Floor

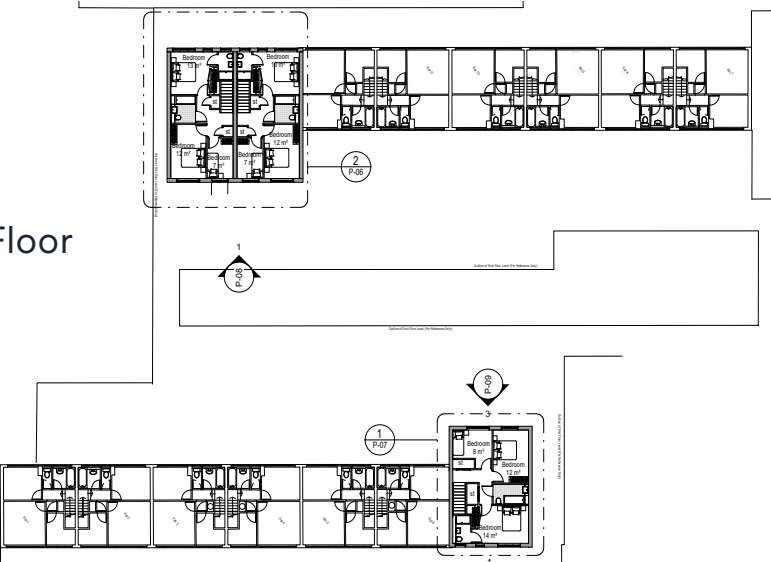



Maisonette 1

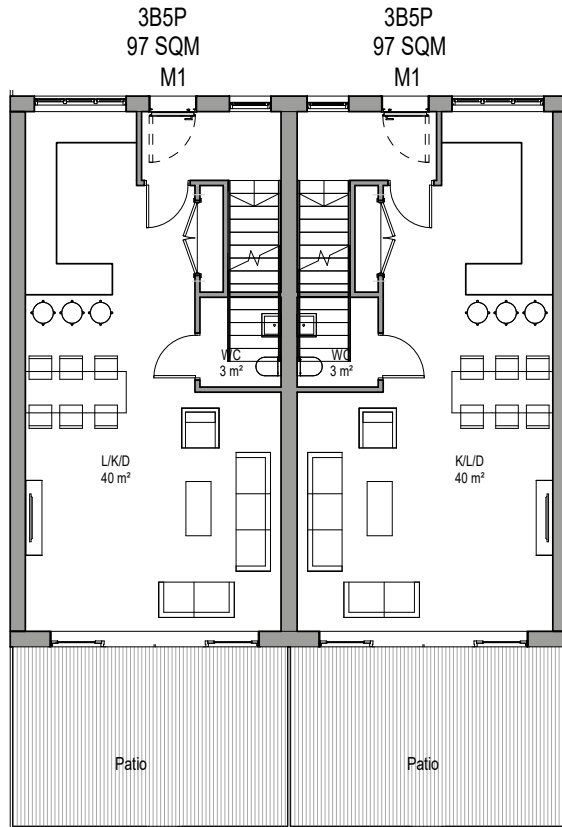

Maisonette 2

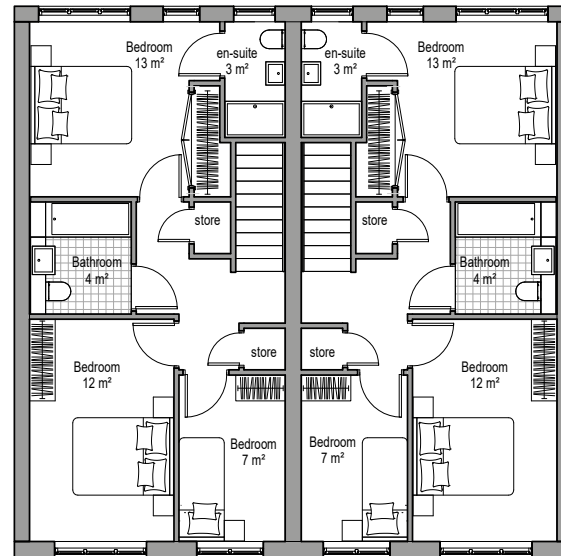

Maisonette 3

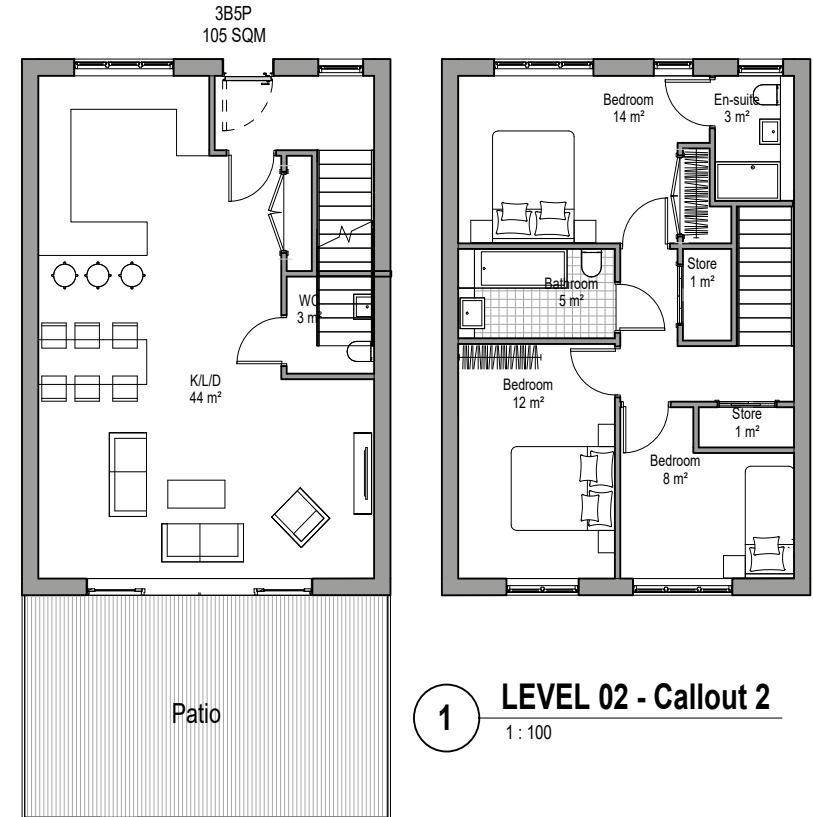
2 LEVEL 02 - Callout 1  
1 : 1001 LEVEL 02 - Callout 2  
1 : 1001 LEVEL 01 - Callout 1  
1 : 100

Name	Sq.ft	Sq.m
Plot M1	1,044	96.9

Name	Sq.ft	Sq.m
Plot M2	1,044	96.9

LEVEL 01 - Callout 2  
1 : 100

Name	Sq.ft	Sq.m
Plot M3	1,130	104.9



### LOCATION

The proposed development is located within close proximity to the Mid Kent shopping Centre, just off the A20 London Road, anchored by Waitrose in the busy residential suburb of Allington, just 2.5 miles West of Maidstone Town Centre.

Allington is a densely populated suburb of Maidstone with excellent schools attracting plenty of families surrounding the hub of the Mid Kent Shopping Centre.

Maidstone itself, as the County Town of Kent, offers a wide range of amenities that you would expect of the County Town and has direct train services to London in under 1 hour. The property is conveniently located within 1 mile of Junction 5 of the M20 motorway.

### EXISTING FLAT AREAS

840 sq.ft (78 sq.m)

### PASSING RENT

£81,000

### ERV

£82,800

### ERV (INCLUSIVE OF BUILT OUT DEVELOPMENT)

£124,800

### SERVICE CHARGE

Circa £1,032 per unit

### BUILDING INSURANCE

£560 per unit

### TENURE

Leasehold (150 years)

### DEVELOPMENT SIZE

3,218 sq.ft (298.9 sq.m)

### PRICE

£1,220,000

### PLANNING

Planning reference number E22/502745



**George Kearney**

07714 679 202

GKearney@lcpproperties.co.uk



**Adam Elmasri**

07825 047 571

AElmasri@lcpproperties.co.uk

MISREPRESENTATION ACT, 1967 London & Cambridge Properties Limited (Company Number 02895002) the registered office of which is at LCP House, Pennington Estate, Kingswinford, West Midlands DY6 7NA its subsidiaries (as defined in section 1166 of the Companies Act 2006) associated companies and employees ("we") give notice that: Whilst these particulars are believed to be correct no guarantee or warranty is given, or implied therein, nor do they form any part of a contract. [We do our best to ensure all information in this brochure is accurate. If you find any inaccurate information, please let us know and where appropriate, we will correct it.] We make no representation that information is accurate and up to date or complete. We accept no liability for any loss or damage caused by inaccurate information. [This brochure gives a large amount of (statistical) information and there will inevitably be errors in it]. Intending purchasers or tenants should not rely on the particulars in this brochure as statements or representations of fact but should satisfy themselves by inspection or otherwise as to the correctness of each of them. We provide this brochure free of charge and on the basis of no liability for the information given. In no event shall we be liable to you for any direct or indirect or consequential loss, loss of profit, revenue or goodwill arising from your use of the information contained herein. All terms implied by law are excluded to the fullest extent permitted by law. No person in our employment has any authority to make or give any representation or warranty whatsoever in relation to the property. SUBJECT TO CONTRACT. We recommend that legal advice is taken on all documentation before entering into a contract. You should be aware that the Code of Practice on Commercial Leases in England and Wales strongly recommends you seek professional advice from a qualified surveyor, solicitor or licensed conveyancer before agreeing or signing a business tenancy agreement. The Code is available through professional institutions and trade associations or through the website: <https://www.rics.org/uk/upholding-professional-standards/sector-standards/real-estate/code-for-leasing-business-premises-1st-edition/>. LCP's privacy notices that apply to its use of your personal information are at [www.lcpgroup.co.uk/policies](http://www.lcpgroup.co.uk/policies). The privacy notice that applies to you will depend on the nature of your relationship with LCP, and in some cases more than one may apply to you. LCP's privacy policy giving a high level overview of how LCP approaches data protection and your personal information can be found at [www.lcpproperties.co.uk/uploads/files/LCP-Privacy-Web-and-Data-Policy-May-2018.pdf](http://www.lcpproperties.co.uk/uploads/files/LCP-Privacy-Web-and-Data-Policy-May-2018.pdf).

\*\*Average data taken from research carried out between 7th to 15th February 2018, where car parking at the centre were counted by an automated system. Number of visitors per car averaged at 2 per vehicle. The figure does not include visitors arriving on public transport or walking to the centre.